ORIGINAL

Til deg du heid og bleike myr

fra Arne Garborgs Haugtussa
SSAA

Tekst: Arne Garborg
Musikk: Ketil Bjørnstad
Arr.: Ingunn Solem 2012

♩ = 80

m m m m m

S: do do do do do do do do

A: Dom do dom do dom do dom

5

m m

S: do do

Til deg du heid og blei - ke myr med buk-ke-blad og heg-re stig og

A: do dom dom do dom do

9

m gjev mitt kvad eg gjev mitt kvad m

S: eg gjev mitt kvad do do

hei - lo flyg eg gjev mitt kvad eg gjev mitt kvad. Til

A: dom do dom do dom dom dom

13

Til deg du viss-na lyng om drau - - - mar om dim og draug

S: drau - - - mar dim og draug å

deg du viss-na lyng om haug der drau-mar sviv eg gjev min sang om dim og draug å

A: då då då

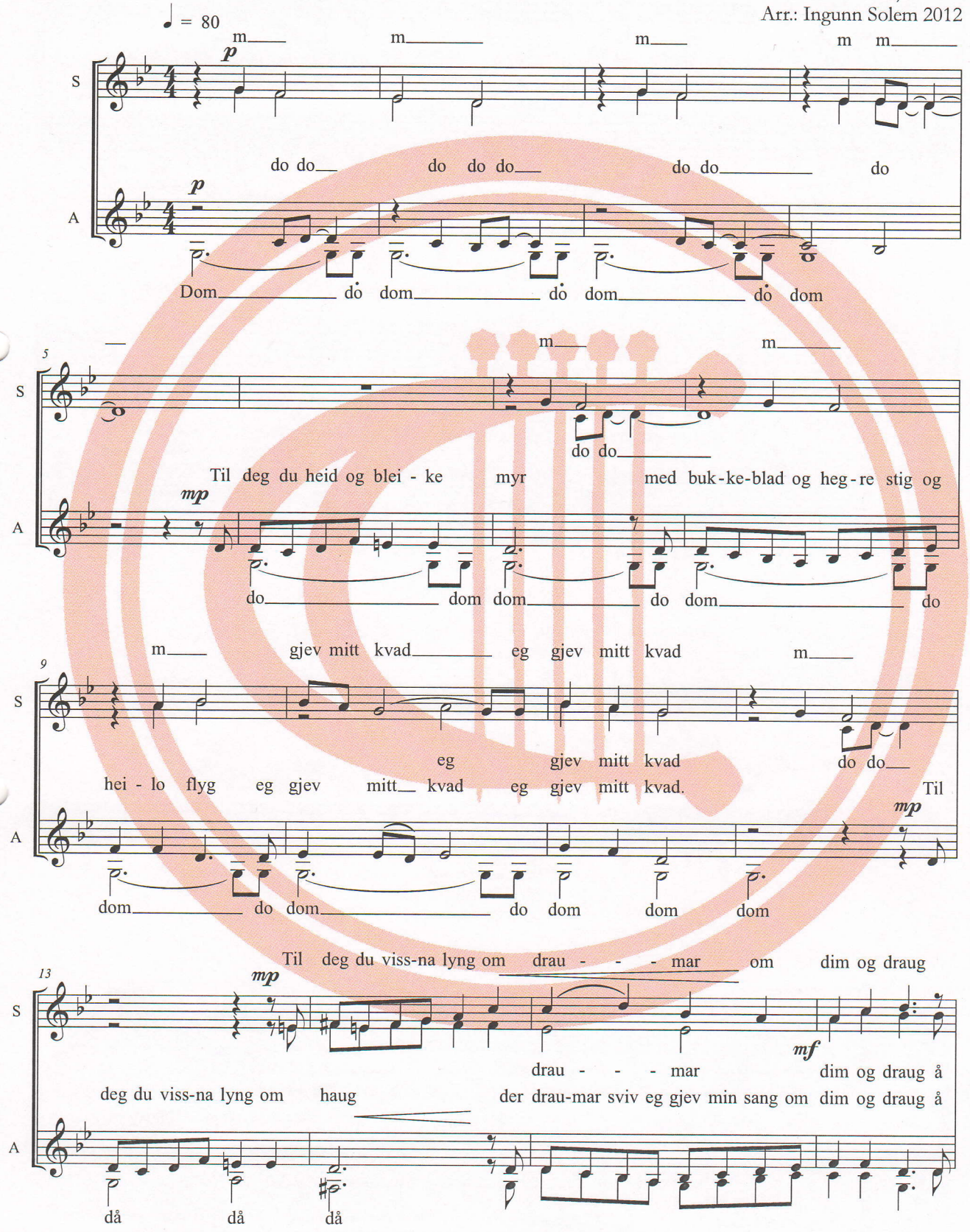

Copyright © Musikk: Ketil Bjørnstad /
Adm. av Norsk Musikforlag A/S, Oslo.Trykt med tillatelse.
Copyright © Arr: Cantando Musikkforlag AS.

Cantando Musikkforlag AS, Stavanger, Norway
ISMN 979-0-2612-3193-0 • **Order No. C-3193**

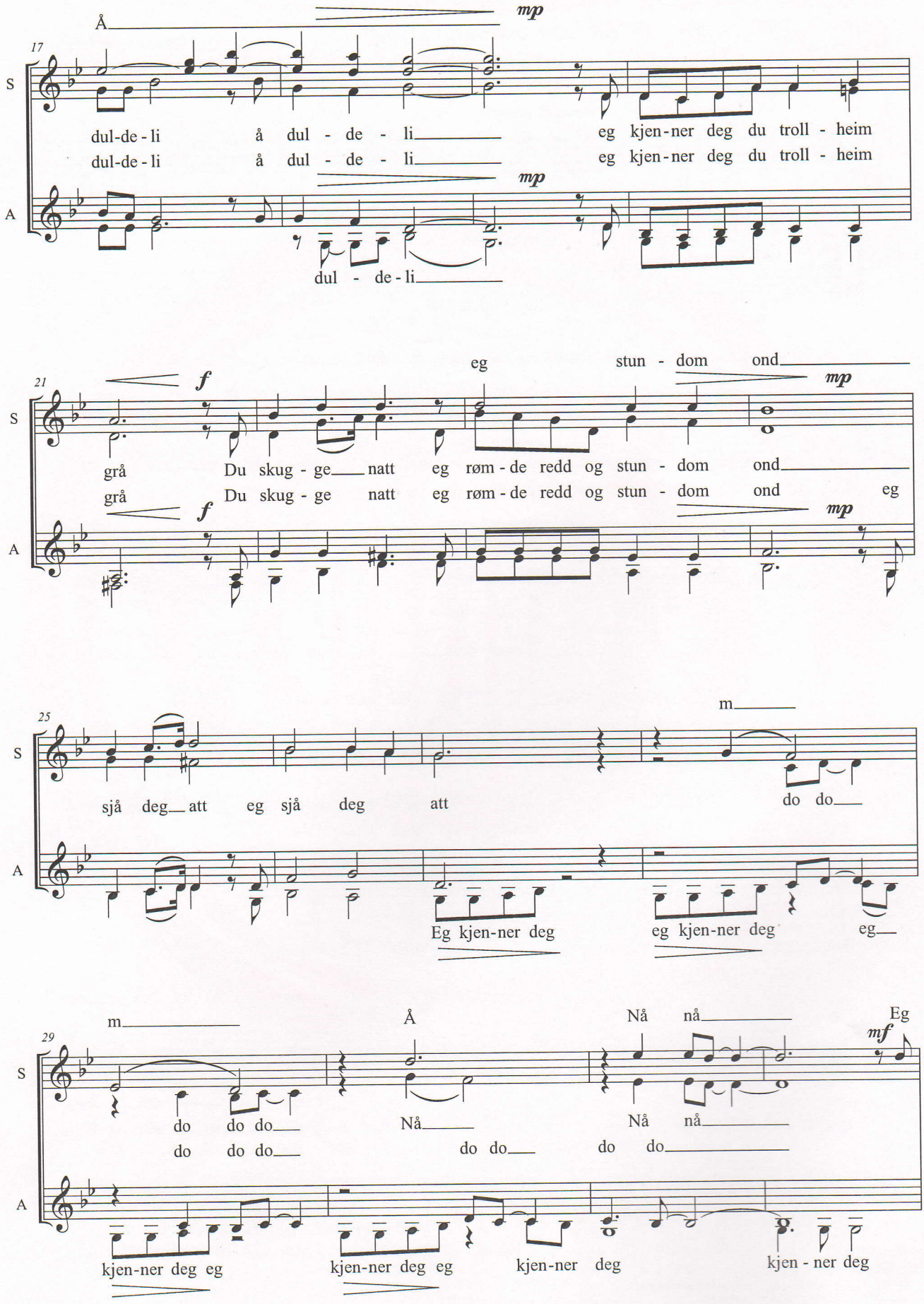

ISMN 979-0-2612-3193-0

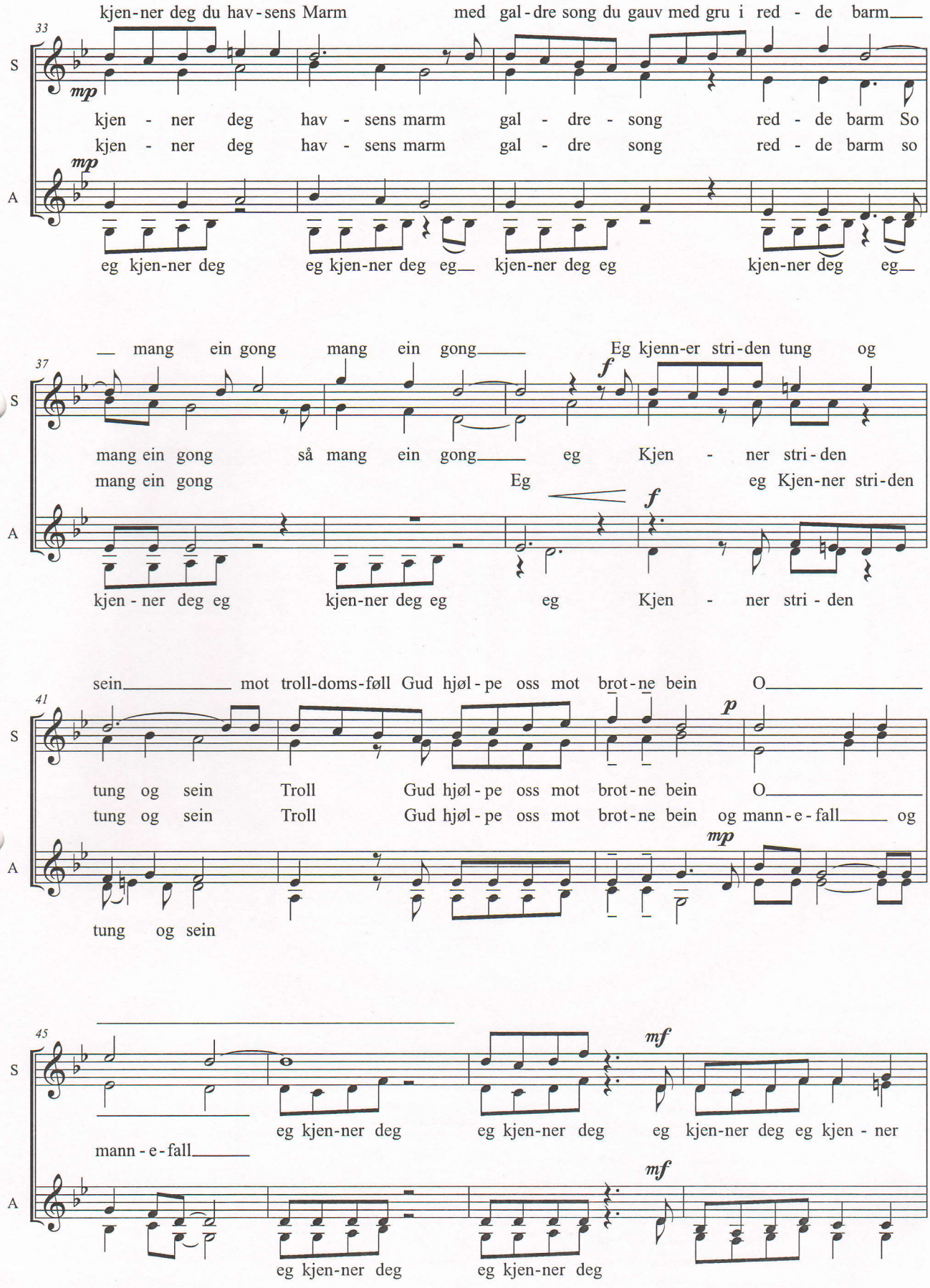

ISMN 979-0-2612-3193-0

ORIGINAL

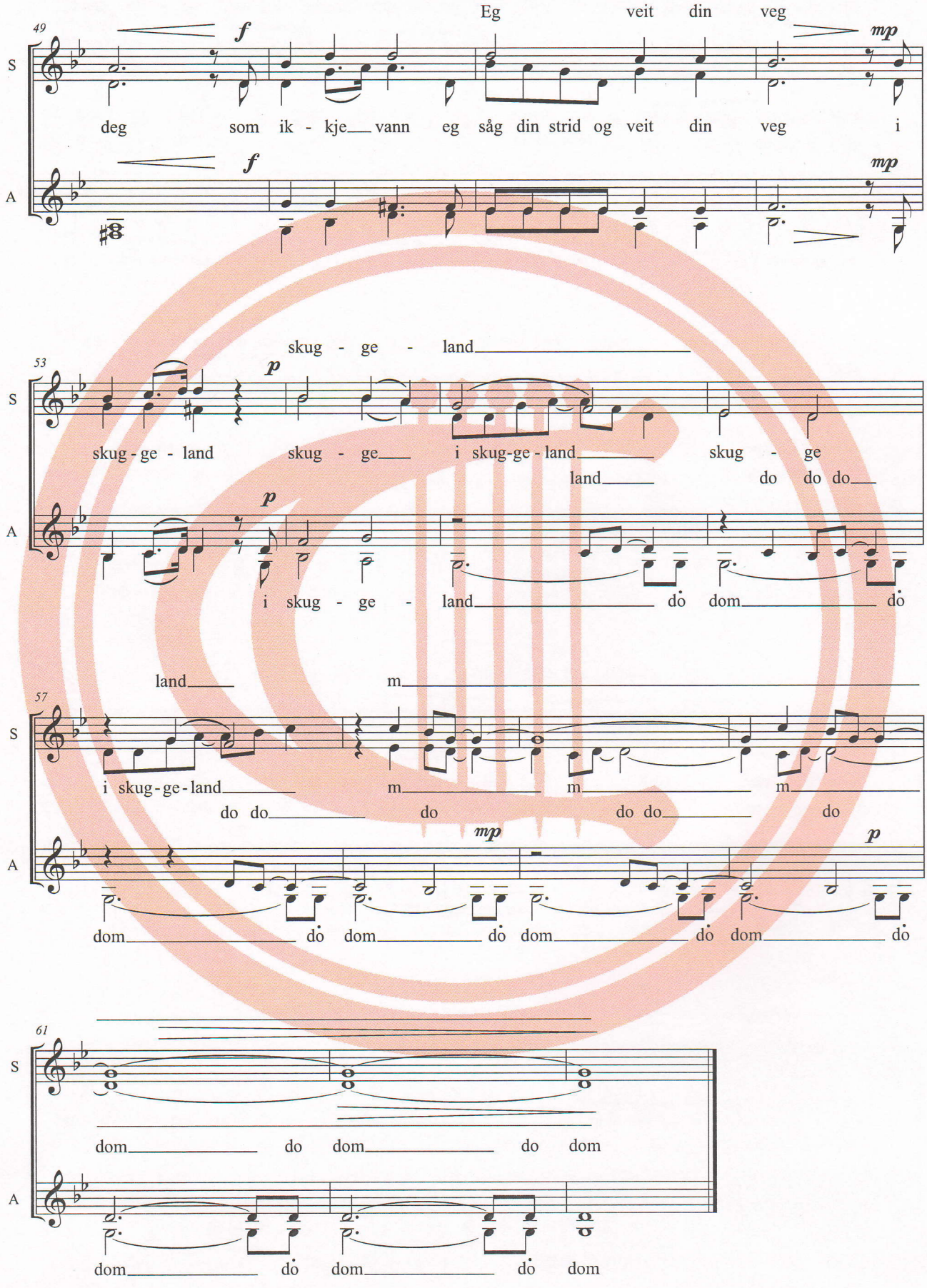

ISMN 979-0-2612-3193-0

For Julia Davids and the women of the Canadian Chamber Choir

Da Pacem

Jeff Enns

Free, chant like ♩ = circa 76

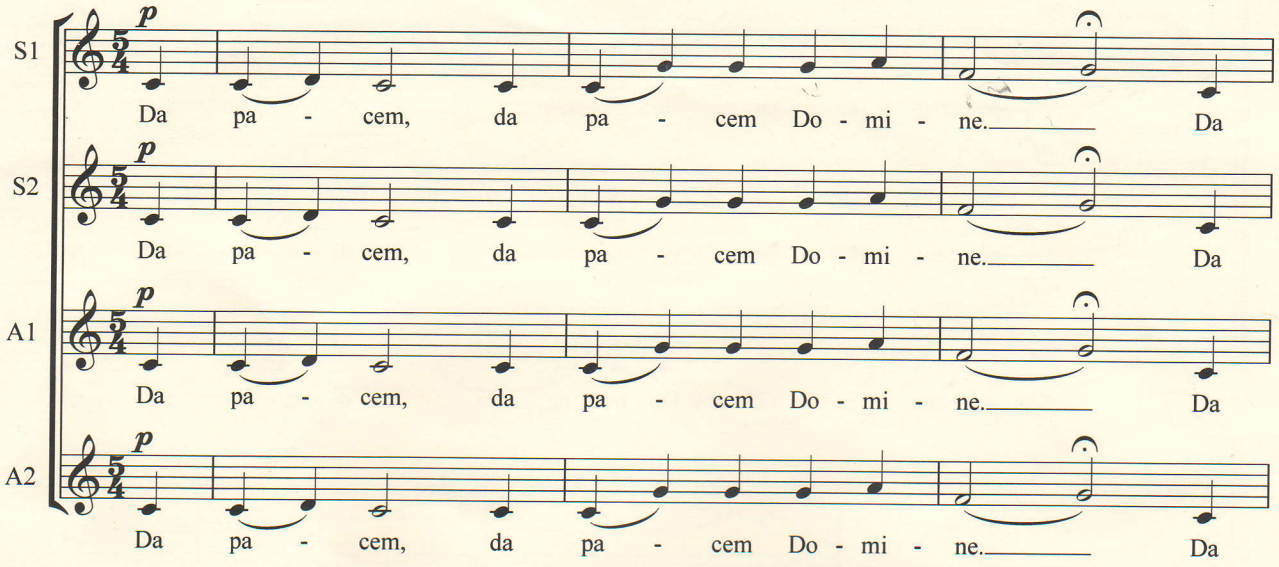

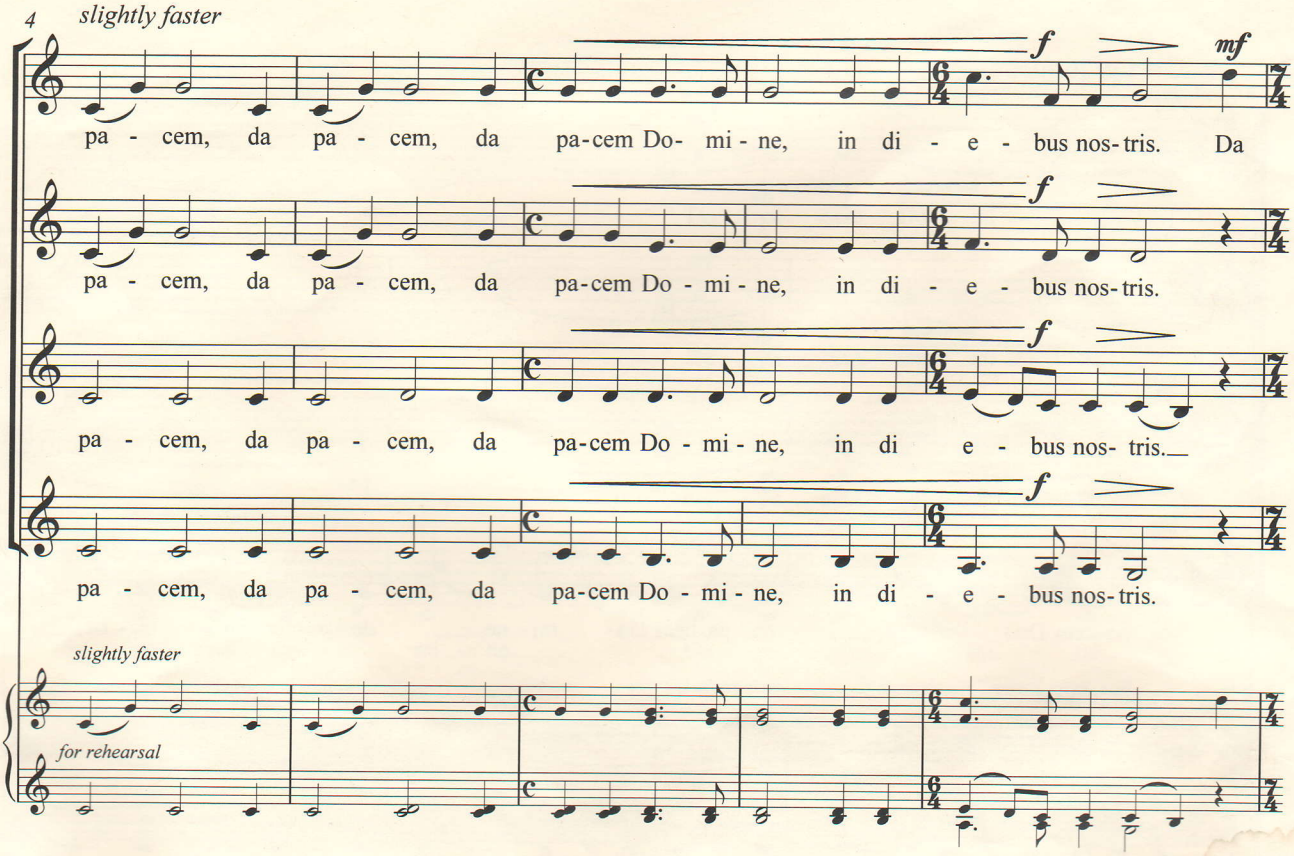

Copyright © CYPRESS CHORAL MUSIC 2009
Copying or reproducing this publication in any form is illegal

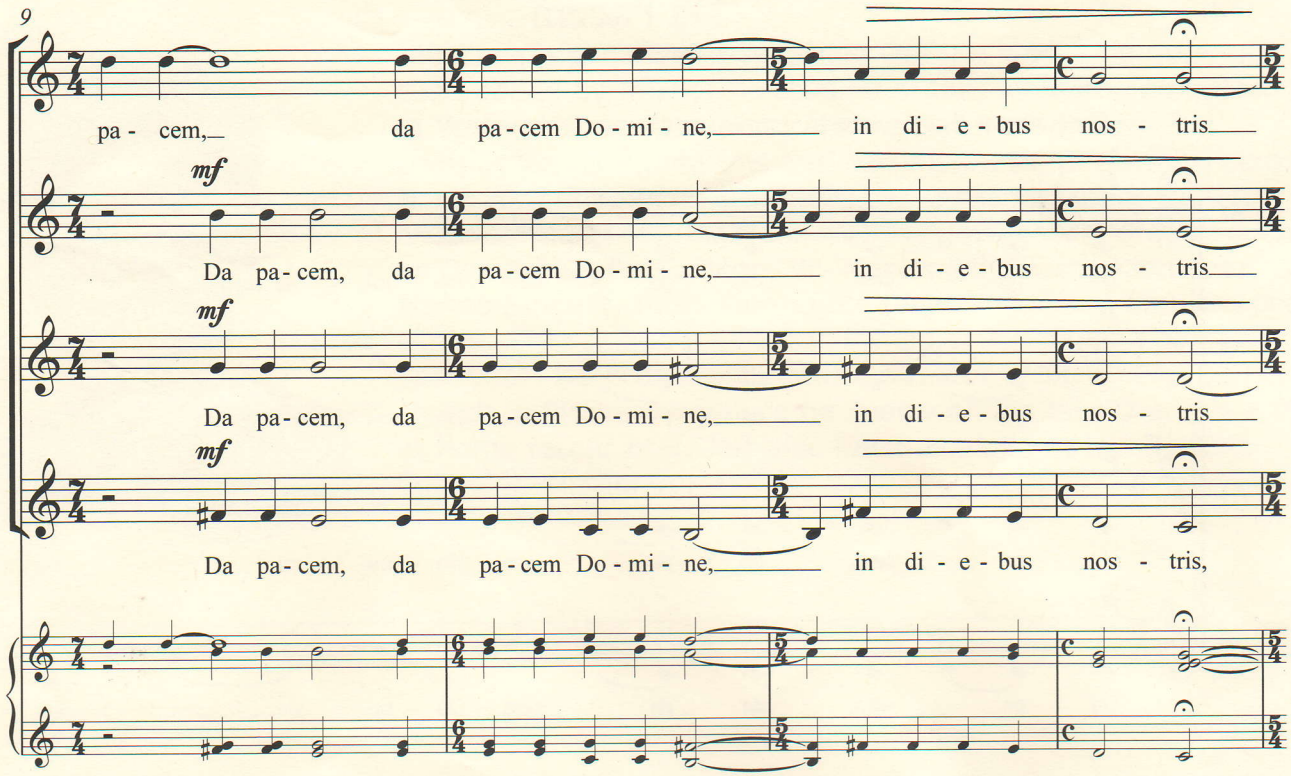
9
pa - cem, da pa - cem Do - mi - ne, in di - e - bus nos - tris
mf
Da pa - cem, da pa - cem Do - mi - ne, in di - e - bus nos - tris
mf
Da pa - cem, da pa - cem Do - mi - ne, in di - e - bus nos - tris
mf
Da pa - cem, da pa - cem Do - mi - ne, in di - e - bus nos - tris,

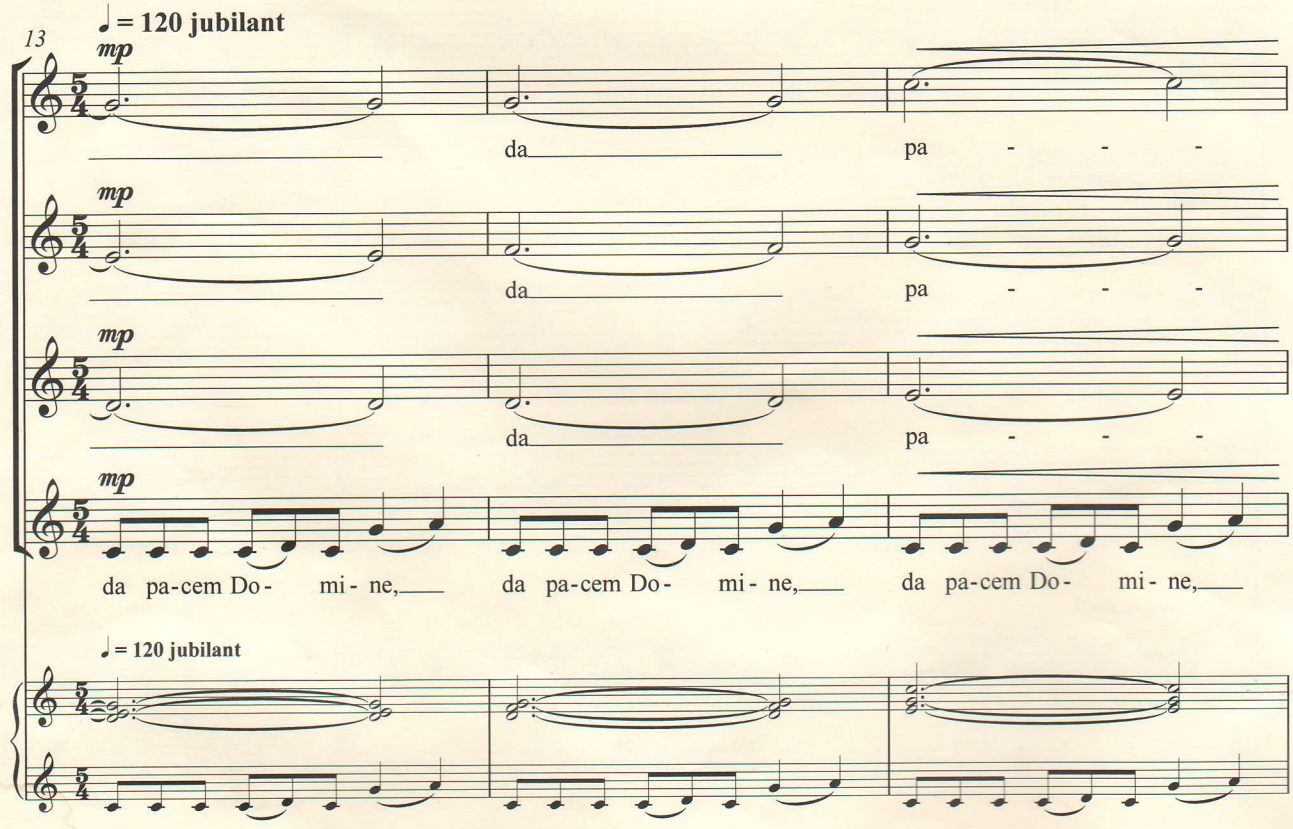
13
♩ = 120 jubilant
mp
da pa - - -
mp
da pa - - -
mp
da pa - - -
mp
da pa-cem Do- mi- ne, da pa-cem Do- mi- ne, da pa-cem Do- mi- ne,
♩ = 120 jubilant

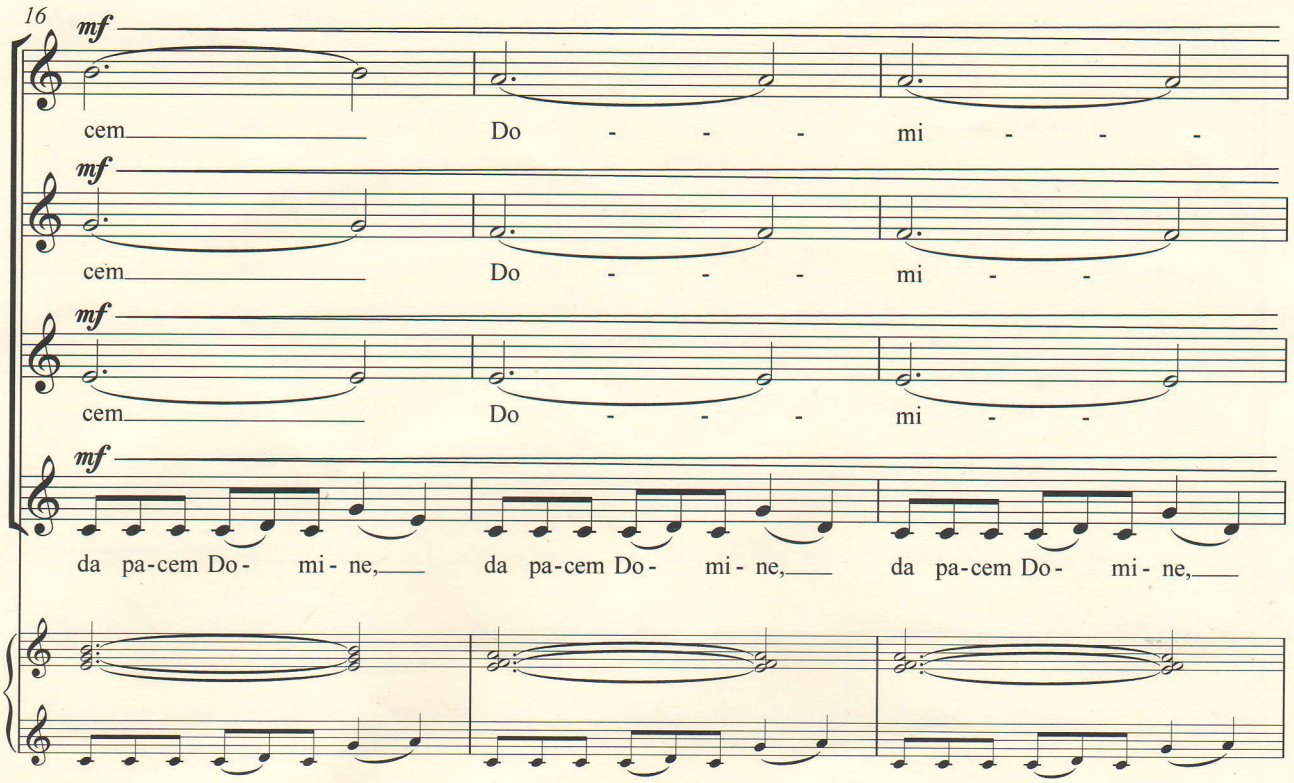
16
mf
cem Do - - - mi - - -
mf
cem Do - - - mi - -
mf
cem Do - - - mi - -
mf
da pa-cem Do- mi- ne, da pa-cem Do- mi- ne, da pa-cem Do- mi- ne,

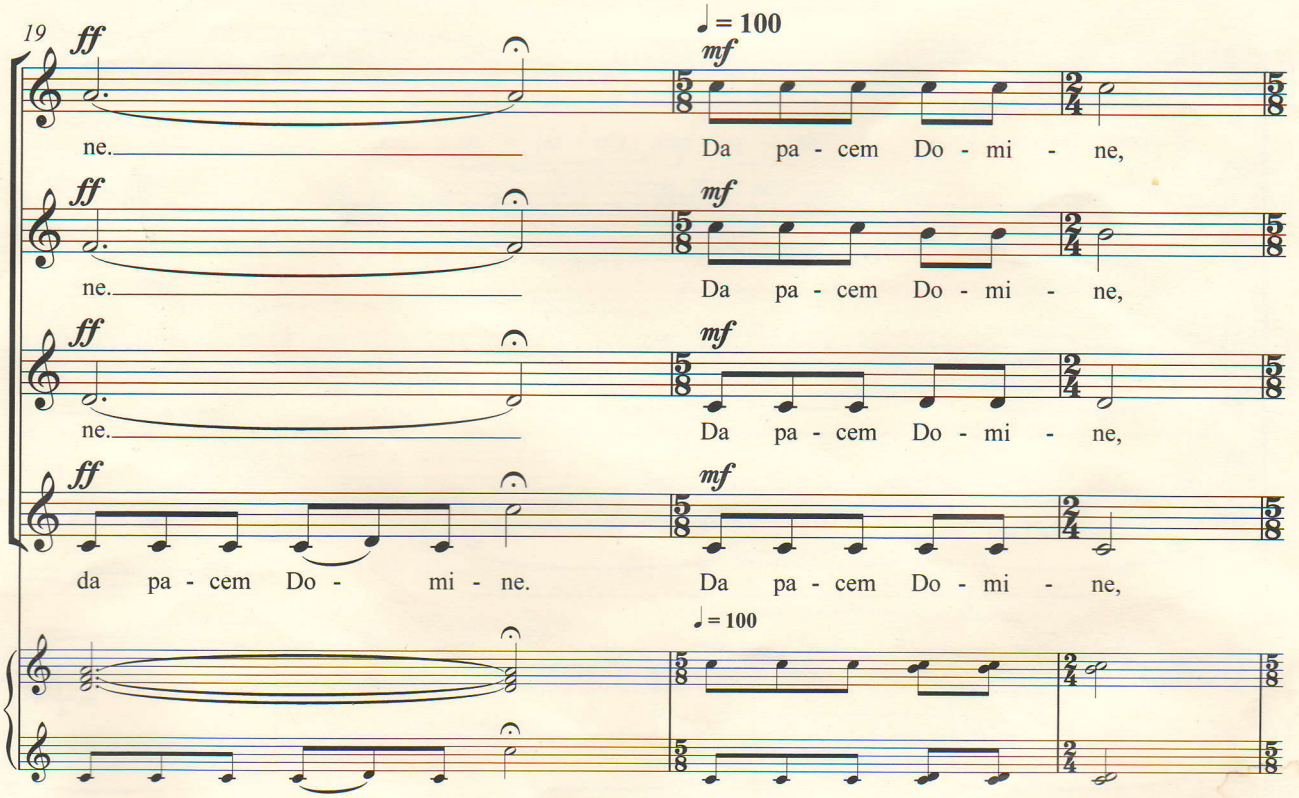
19
ff
ne.
♩ = 100
mf
Da pa - cem Do - mi - ne,
ff
ne.
mf
Da pa - cem Do - mi - ne,
ff
ne.
mf
Da pa - cem Do - mi - ne,
ff
da pa - cem Do - mi - ne.
mf
Da pa - cem Do - mi - ne,
♩ = 100

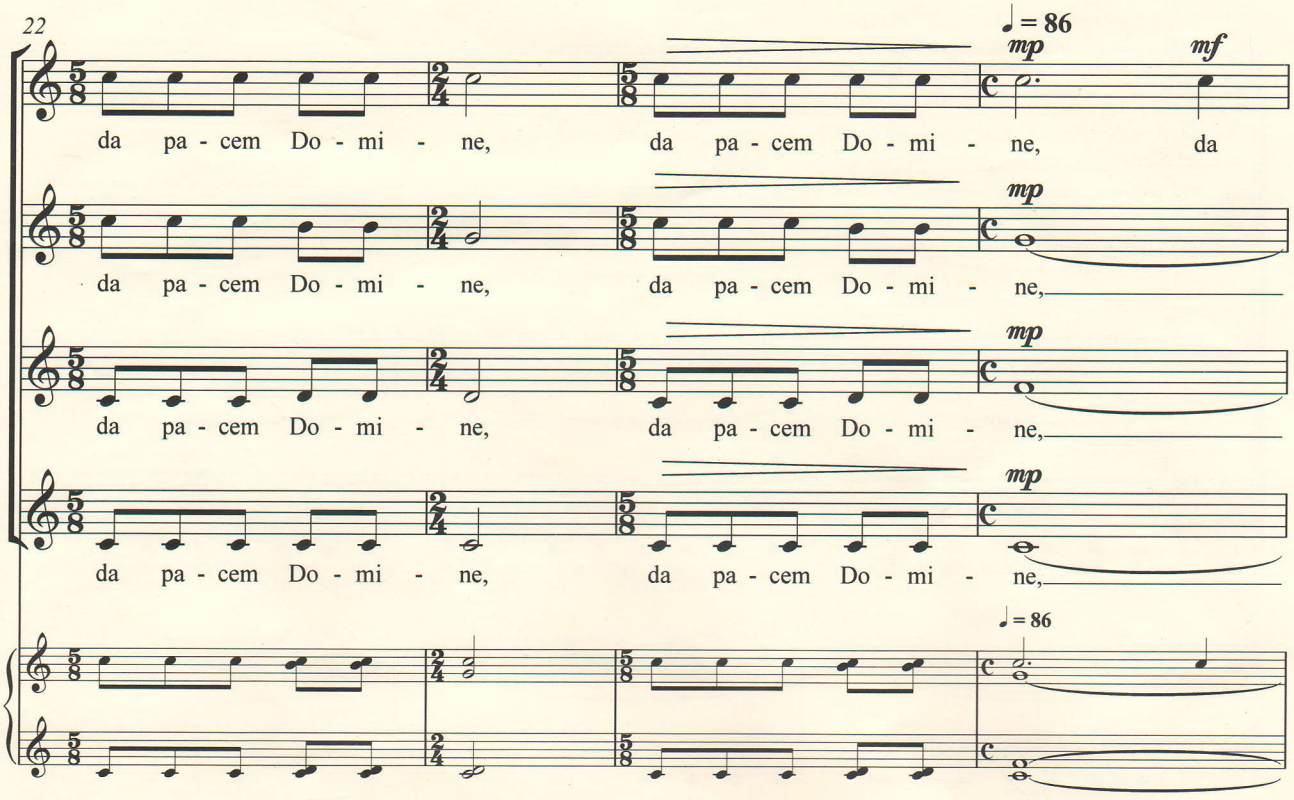
22
♩= 86
mp
mf
da pa - cem Do - mi - ne, da pa - cem Do - mi - ne, da
da pa - cem Do - mi - ne, da pa - cem Do - mi - ne,
da pa - cem Do - mi - ne, da pa - cem Do - mi - ne,
da pa - cem Do - mi - ne, da pa - cem Do - mi - ne,
♩= 86

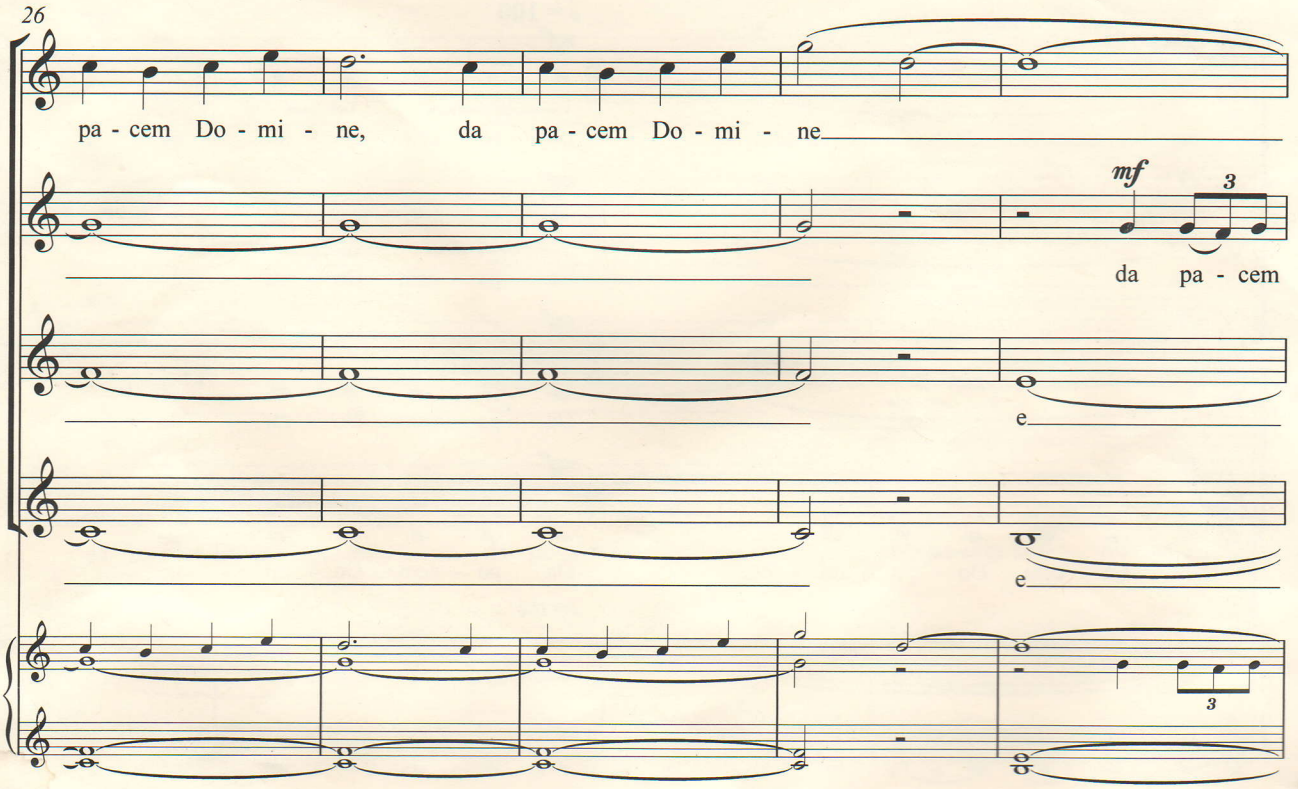
26
pa - cem Do - mi - ne, da pa - cem Do - mi - ne
mf
3
da pa - cem
e
e
3

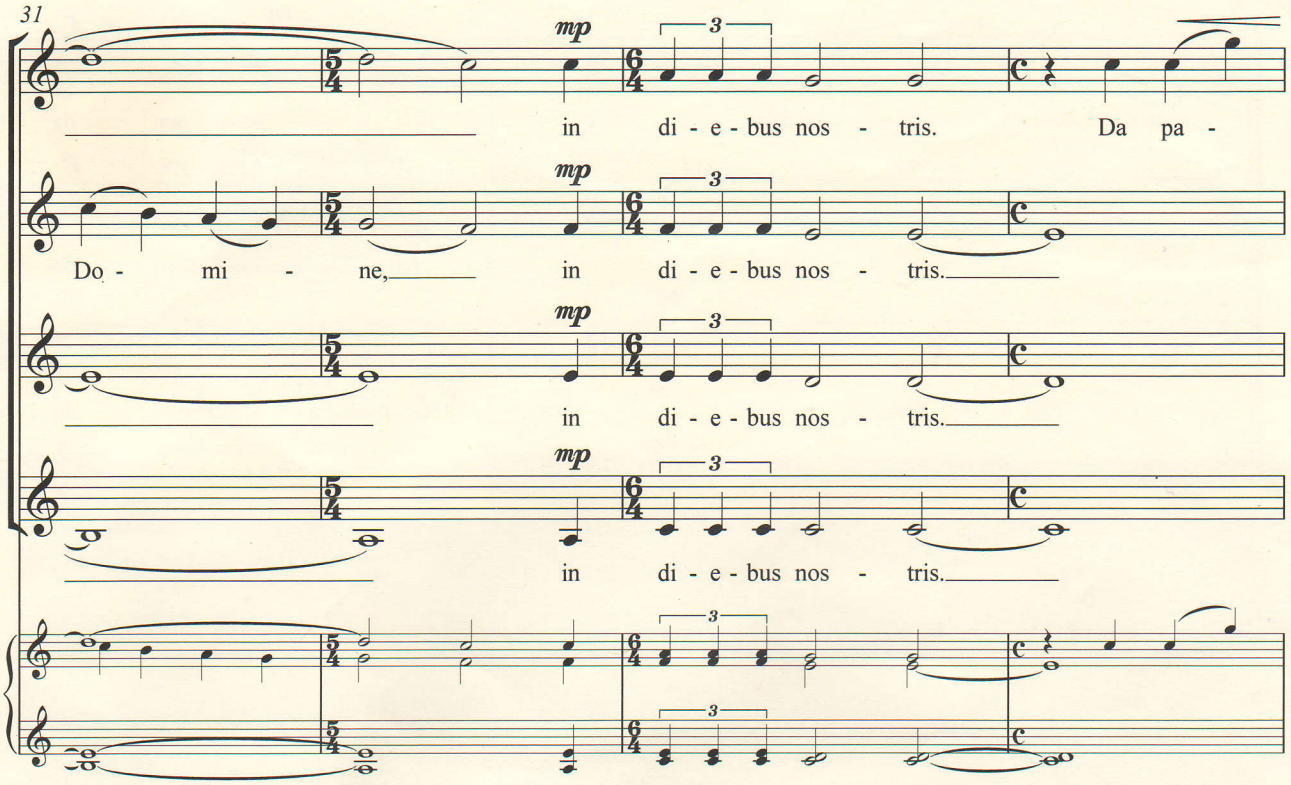
31
mp
in di - e - bus nos - tris. Da pa -
Do - mi - ne, in di - e - bus nos - tris.
in di - e - bus nos - tris.
in di - e - bus nos - tris.

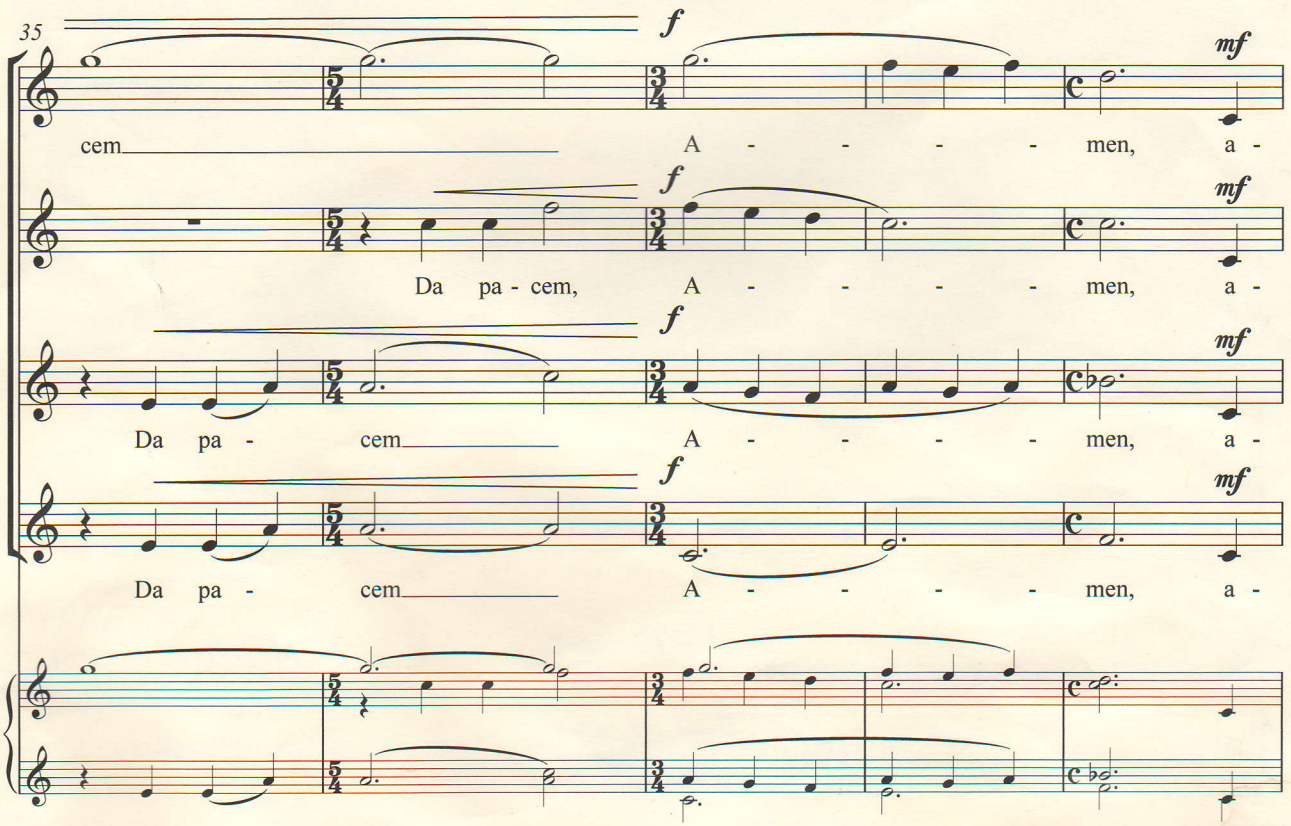
35
f
mf
cem A - - - - men, a -
Da pa - cem, A - - - - men, a -
Da pa - cem A - - - - men, a -
Da pa - cem A - - - - men, a -

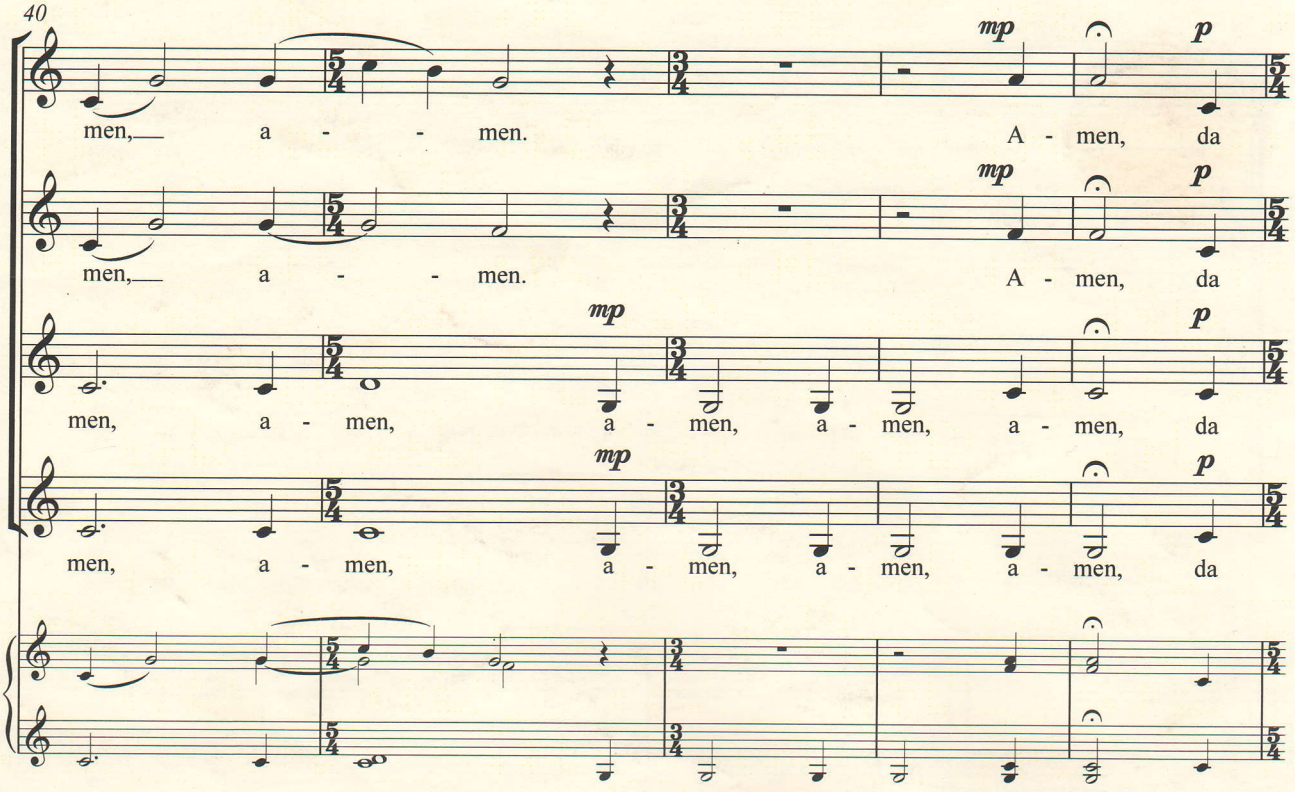
40
mp
p
men, a - - men. A - men, da
men, a - - men. A - men, da
mp
p
men, a - men, a - men, a - men, a - men, da
mp
p
men, a - men, a - men, a - men, a - men, da

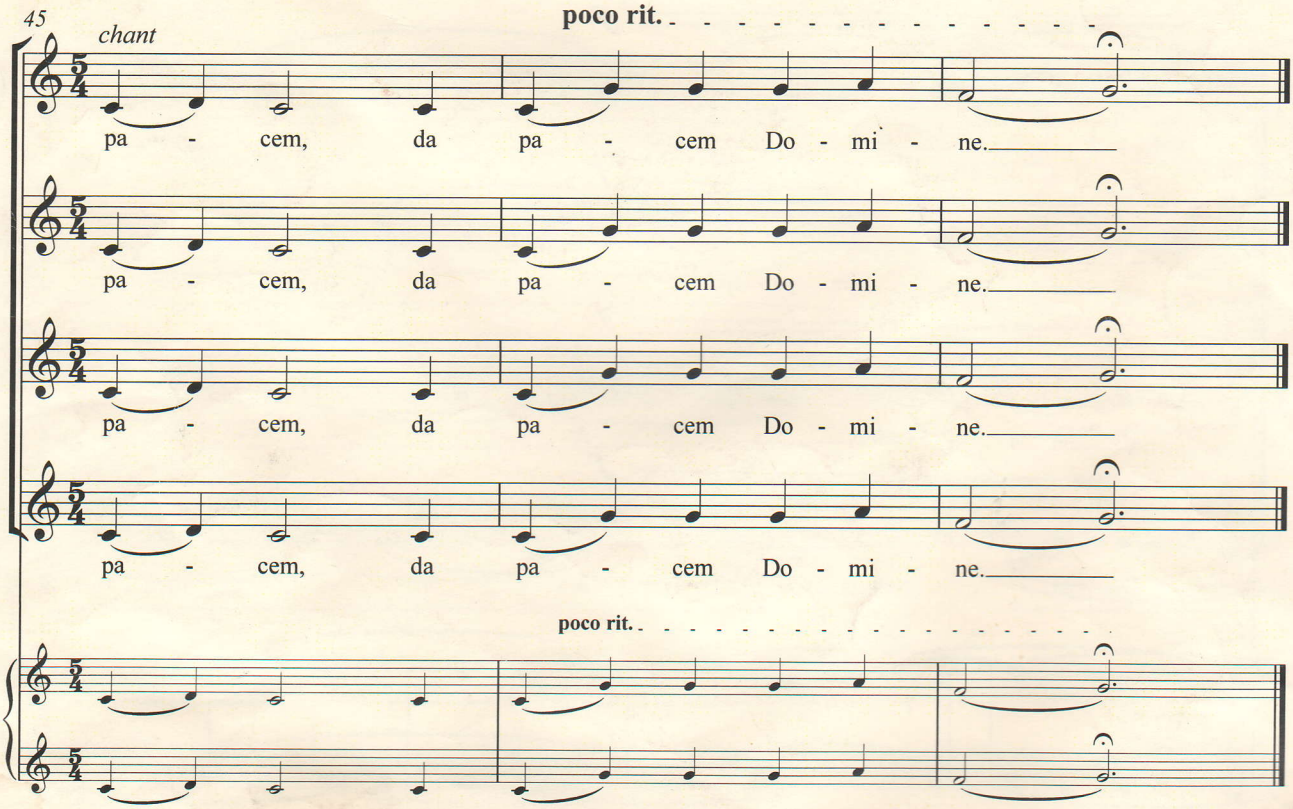
45
chant
poco rit.
pa - cem, da pa - cem Do - mi - ne.
pa - cem, da pa - cem Do - mi - ne.
pa - cem, da pa - cem Do - mi - ne.
pa - cem, da pa - cem Do - mi - ne.
poco rit.

Emblas salut(t)

Eldbjørg Raknes 2004

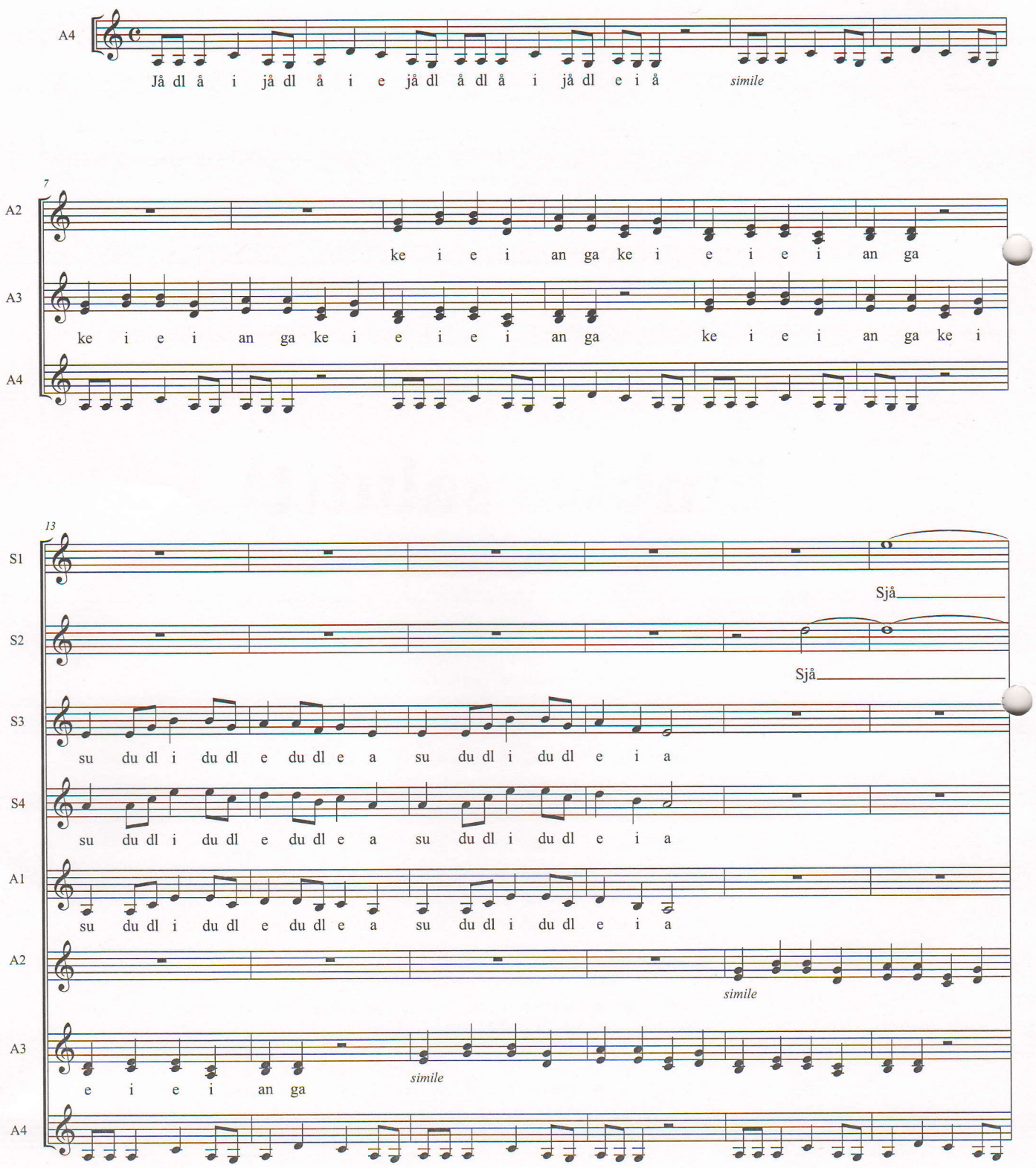

Copyright © 2008 av Cantando Musikkforlag AS, Stavanger, Norway
All rights reserved • ISMN M-2612-2387-4 • **Order no. C-2387**

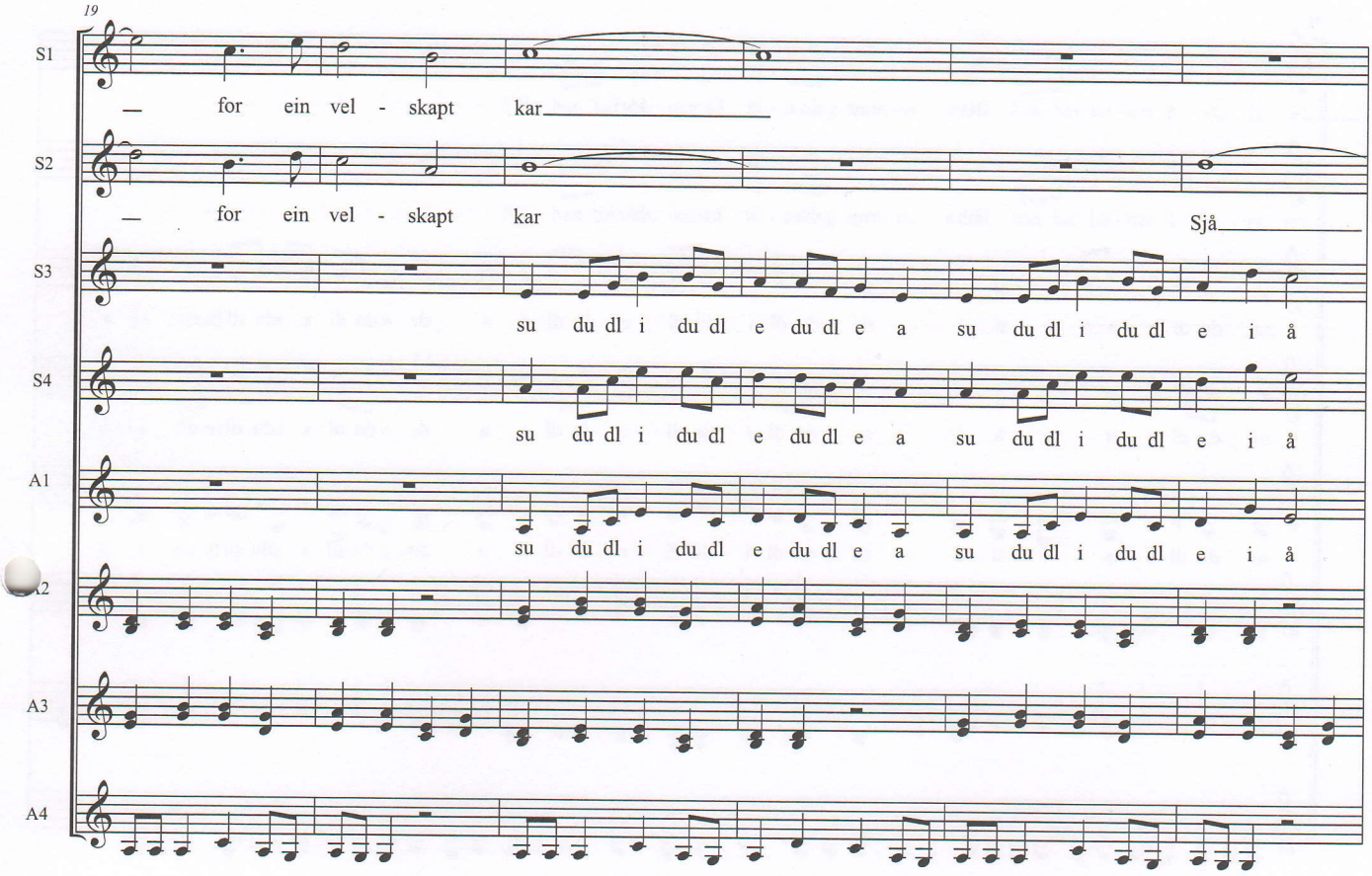

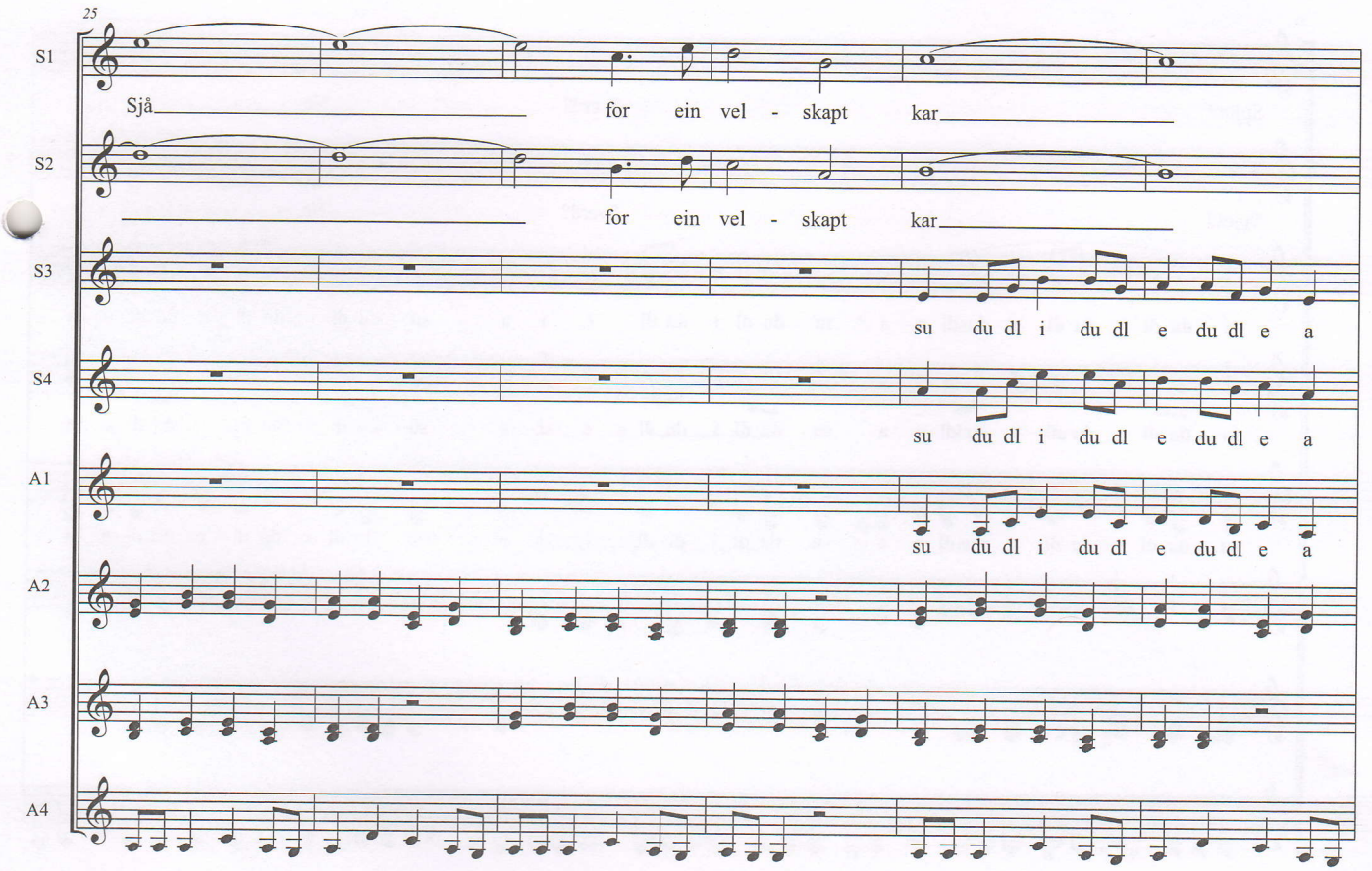

Copyright © 2008 av Cantando Musikkforlag AS, Stavanger, Norway
All rights reserved • ISMN M-2612-2387-4 • **Order no. C-2387**

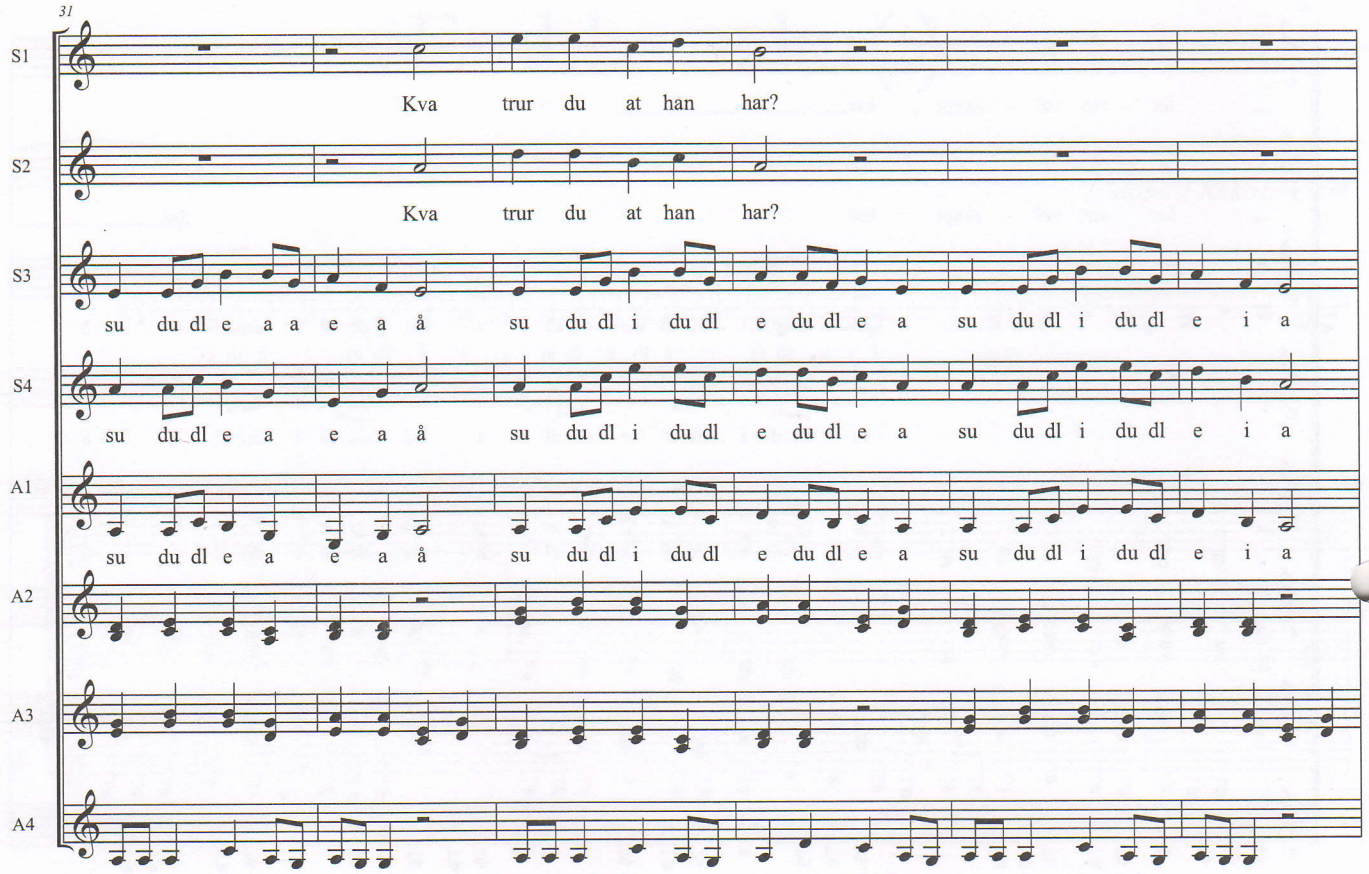

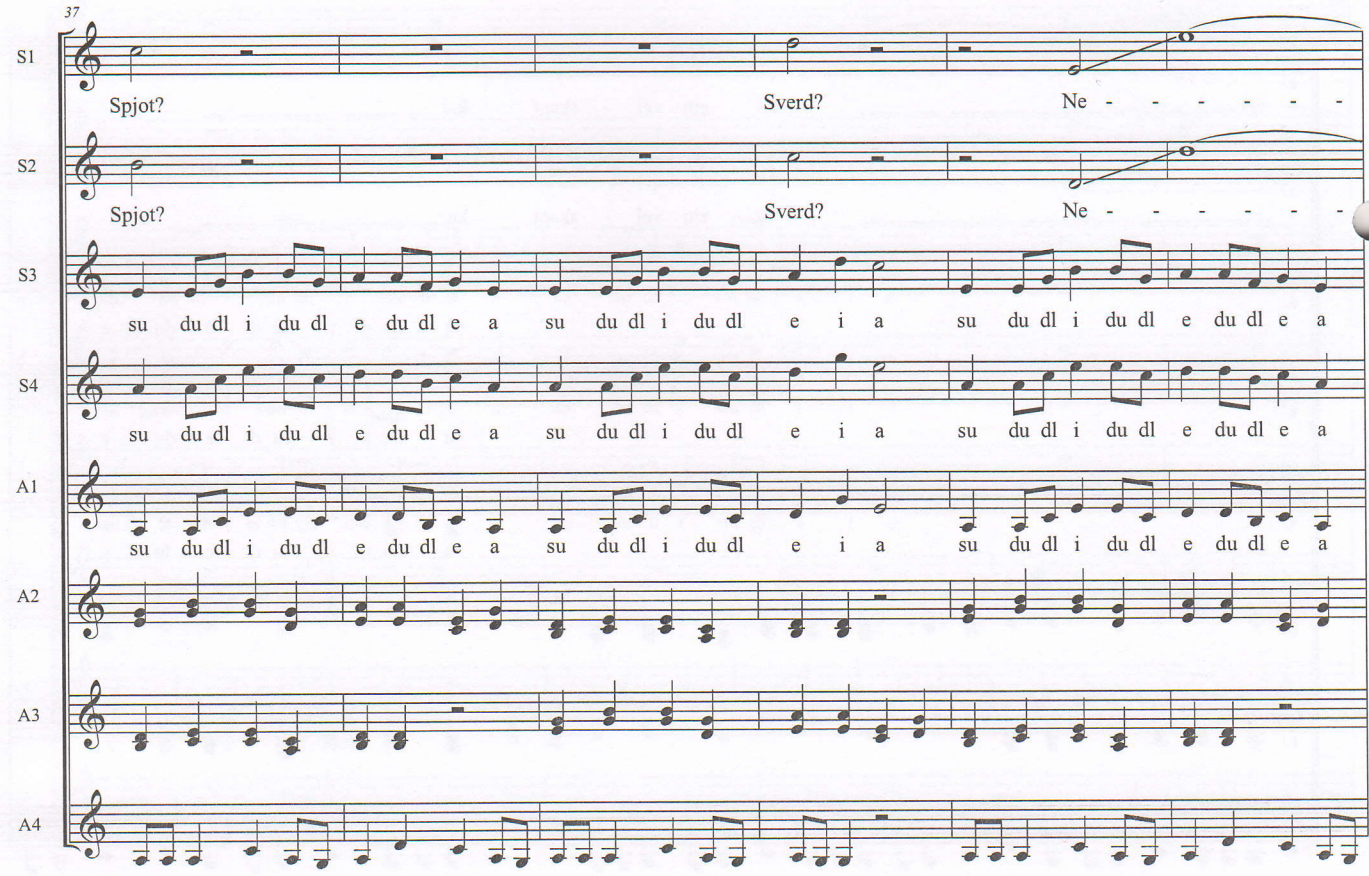

Copyright © 2008 av Cantando Musikkforlag AS, Stavanger, Norway
All rights reserved • ISMN M-2612-2387-4 • **Order no. C-2387**

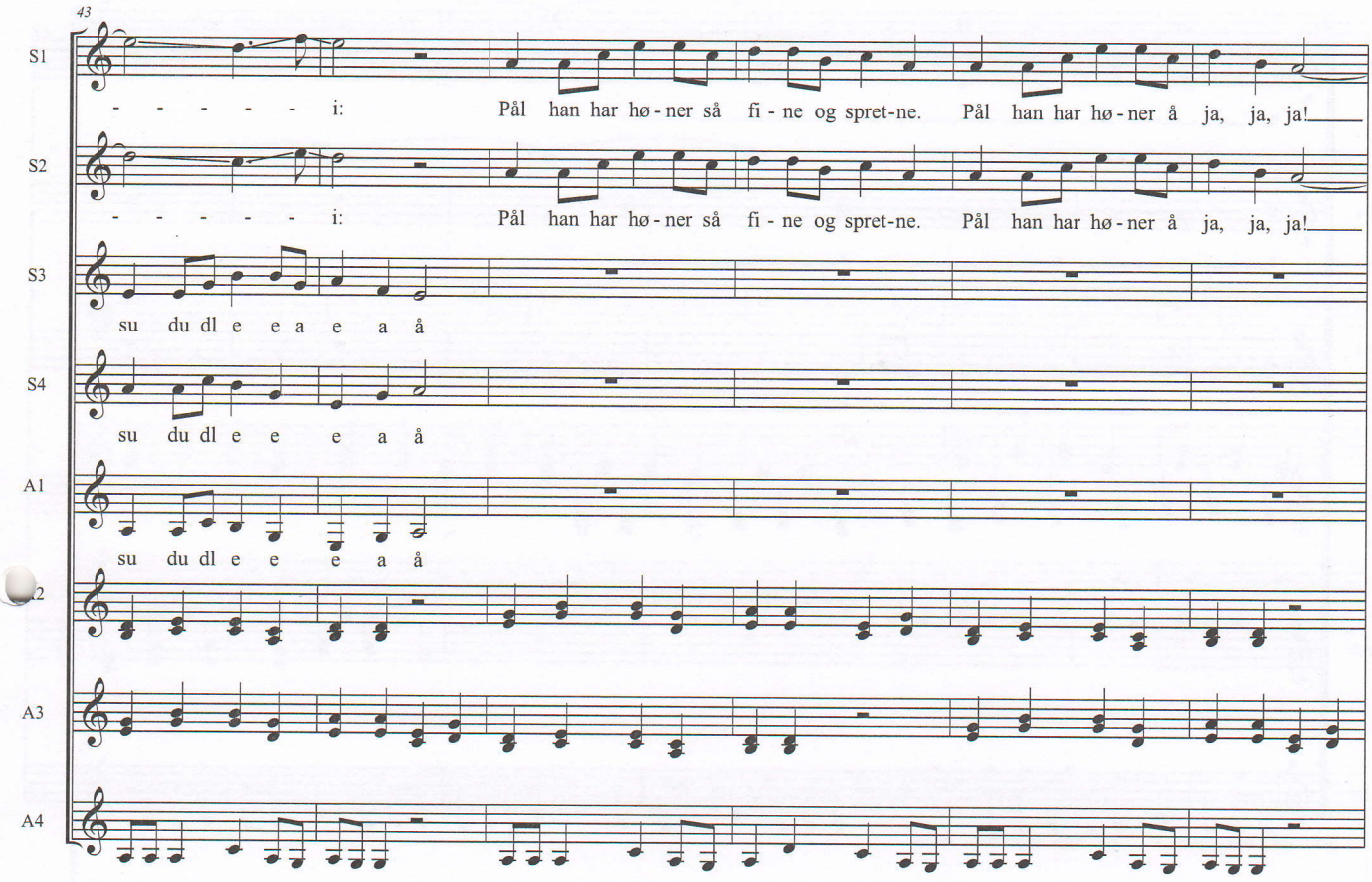

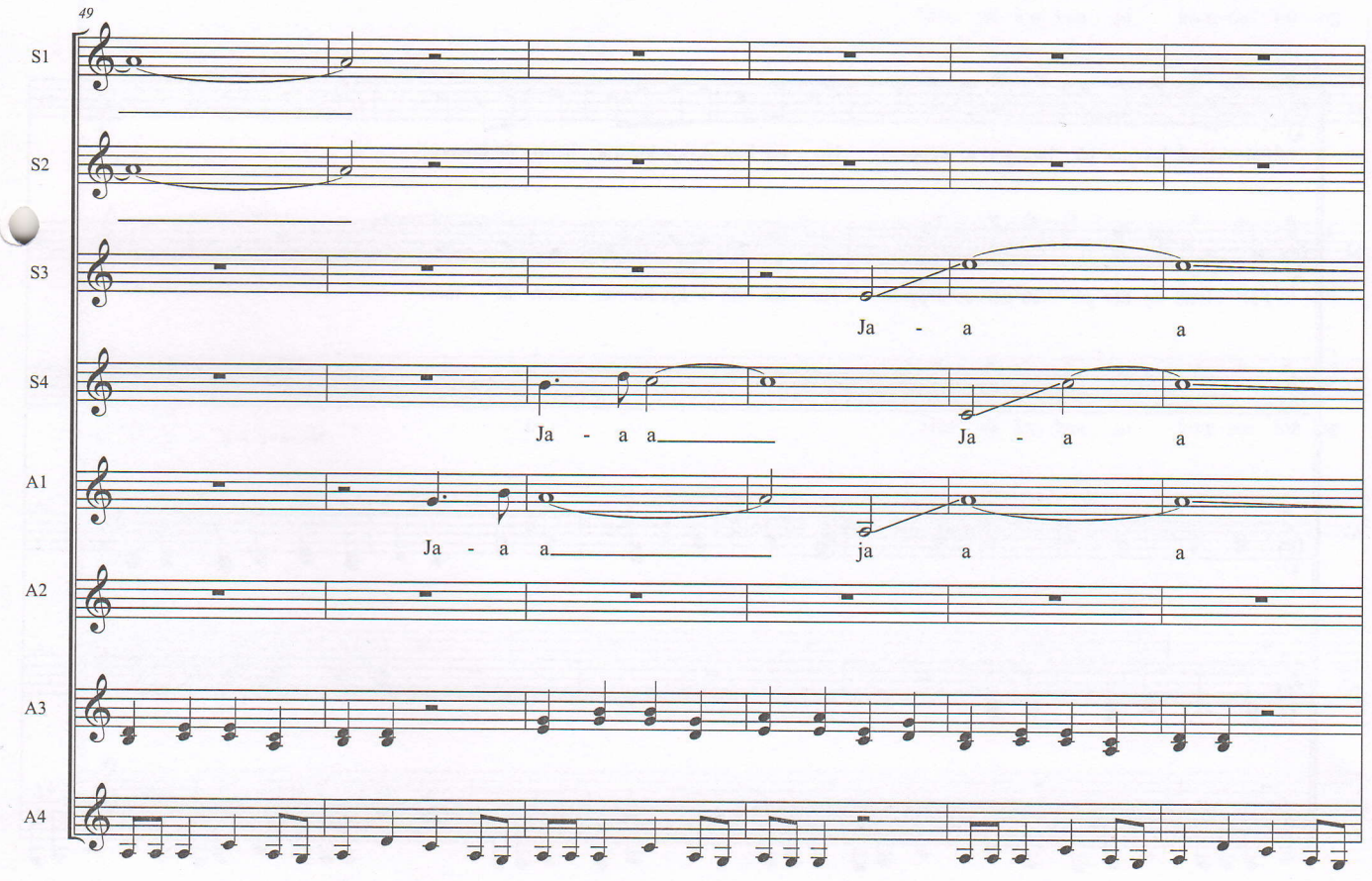

Copyright © 2008 av Cantando Musikkforlag AS, Stavanger, Norway
All rights reserved • ISMN M-2612-2387-4 • **Order no. C-2387**

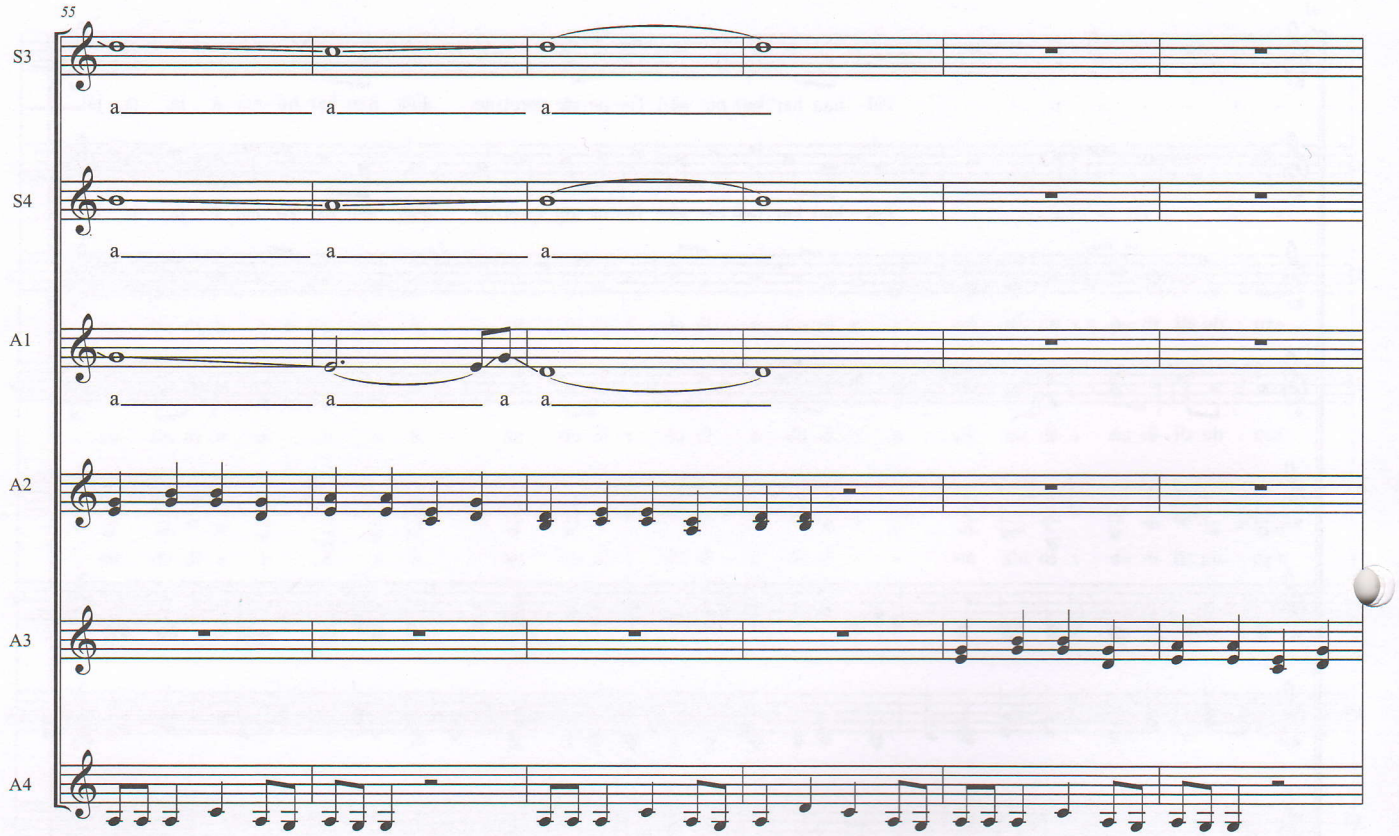

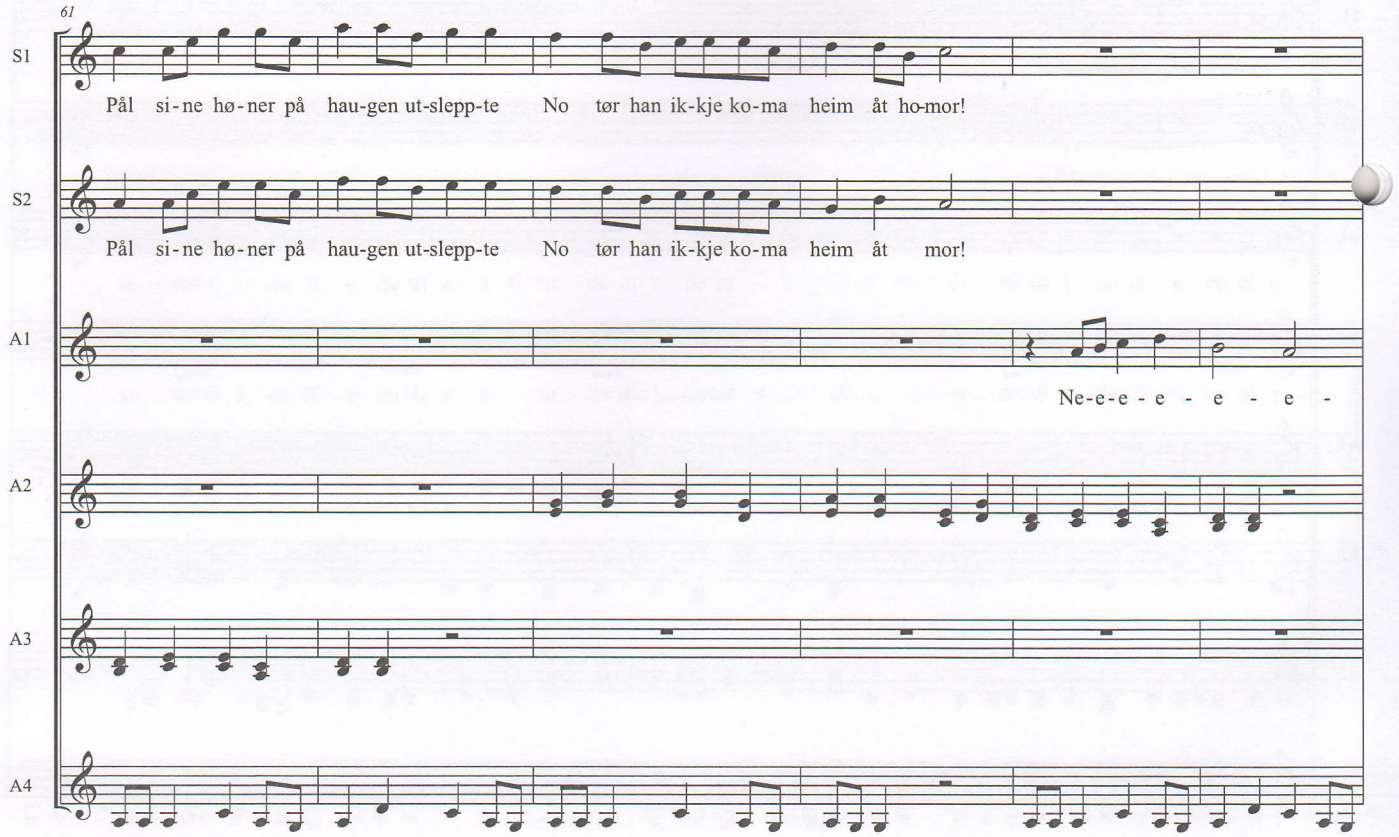

Copyright © 2008 av Cantando Musikkforlag AS, Stavanger, Norway
All rights reserved • ISMN M-2612-2387-4 • **Order no. C-2387**

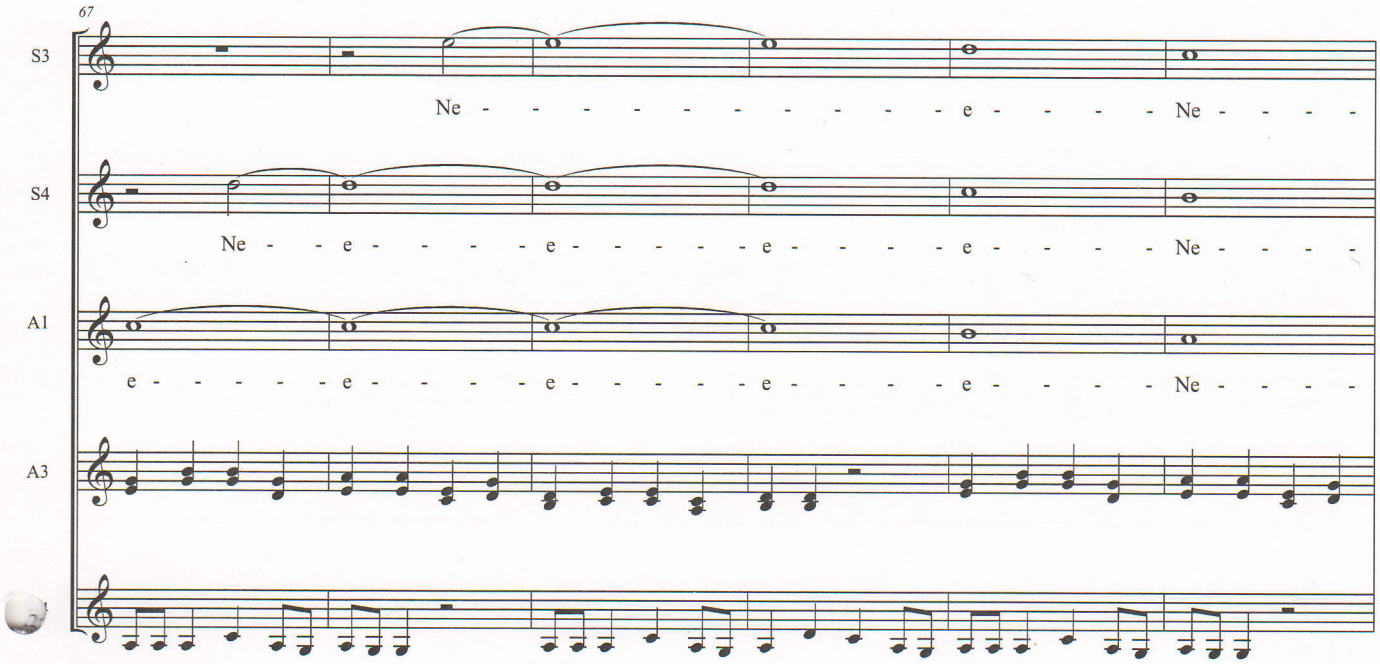

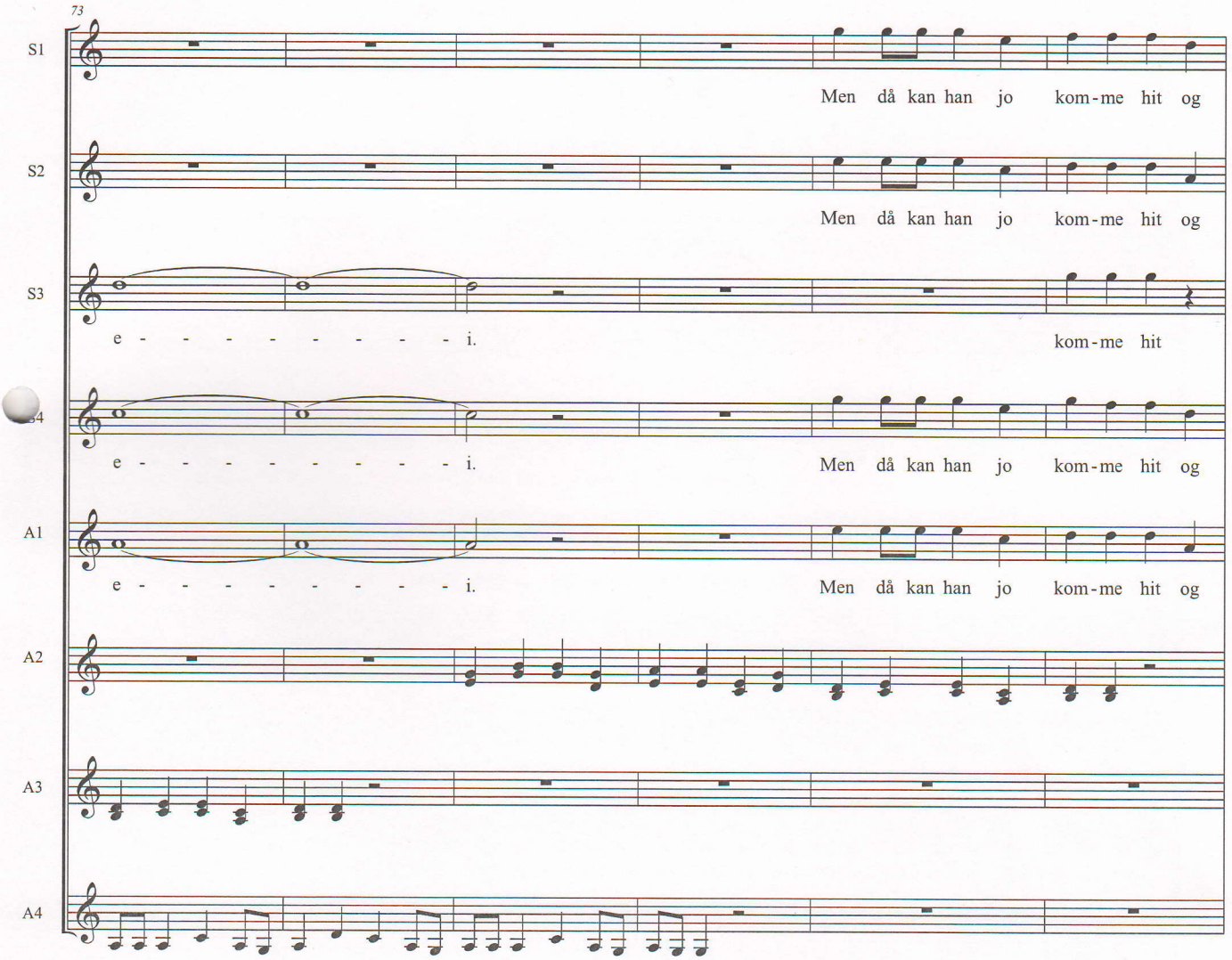

Copyright © 2008 av Cantando Musikkforlag AS, Stavanger, Norway
All rights reserved • ISMN M-2612-2387-4 • **Order no. C-2387**

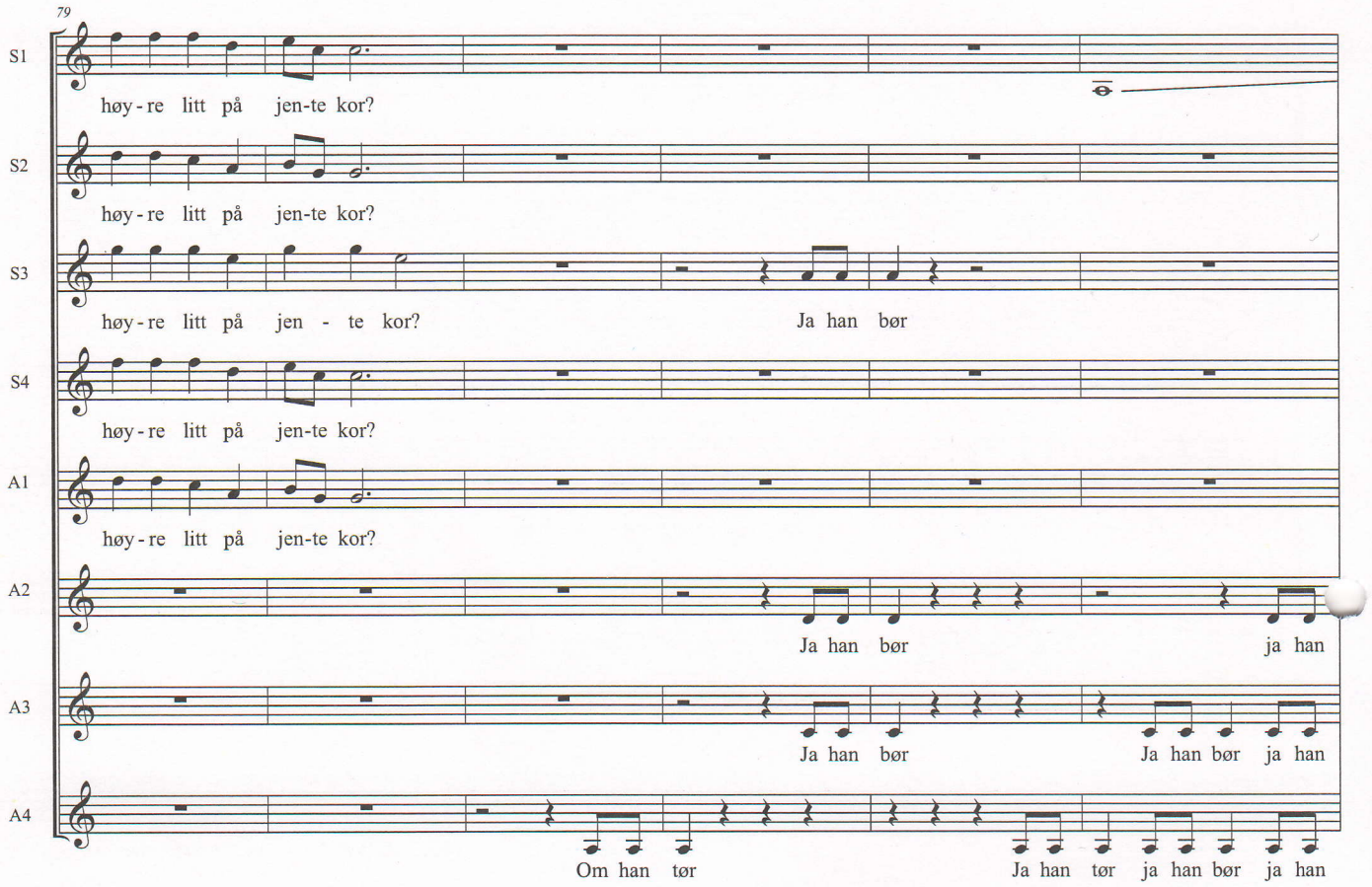

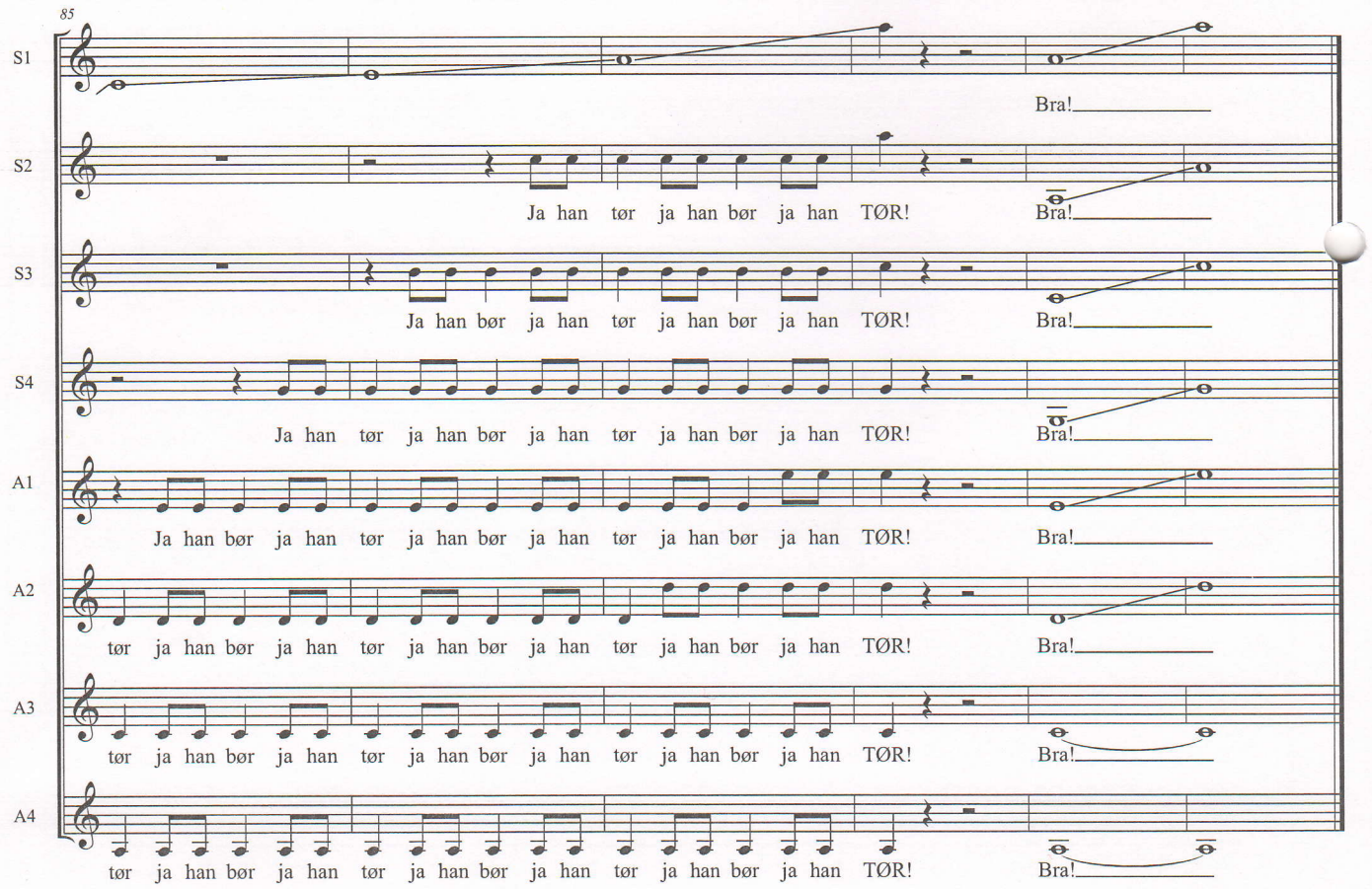

Copyright © 2008 av Cantando Musikkforlag AS, Stavanger, Norway
All rights reserved • ISMN M-2612-2387-4 • **Order no. C-2387**